

2016 Cancer Program Report



2016 Cancer Committee Members

Christian Anderson, MD; Committee Chair

Debbie Benzon, RN

Dana Codron

Christine Cooley

Larry Coomes, VP, COO

Susan Crandall, RN

Claudia Davis, RN, OCN

Vanessa DeGier

Paul Dungan, MD

Brady Feliz, MD

Kathy Flossman

Marianne Flynn-DeGoede, RN, OCN

Diane Heine

Kathy Kirkland, RN

James Knister, MD

Laura Likes, CMD

John Loftus, MD

Kim Manasse, RN

Daniel Mirda, MD

Angie Mueller, RN

Adrienne Nazareno, Pharm D

Julie Penning

Ali Seidman

Michael Smith, RPT

Nancy Stump

Colleen Townsend, MD

Ari Umutyan, MD

Jill Vohs

Fred Wacker, Ph.D., CTR

Pastor Jim Warnock

Richard Waters, MD

2016 Overview

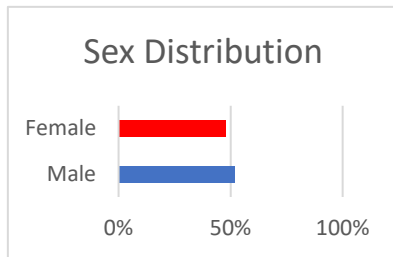
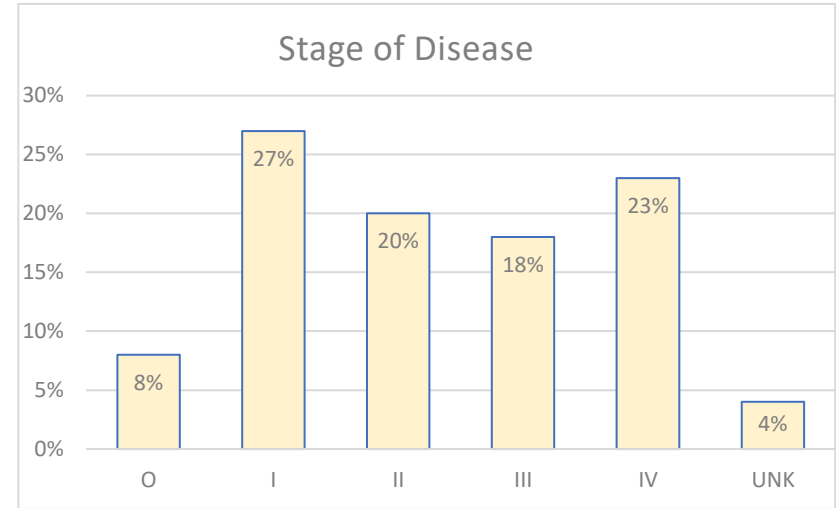
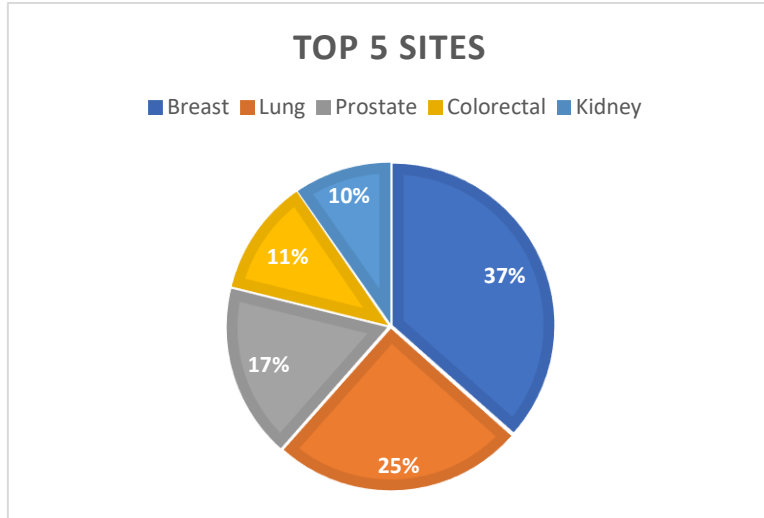

Male 52%
Female 48%

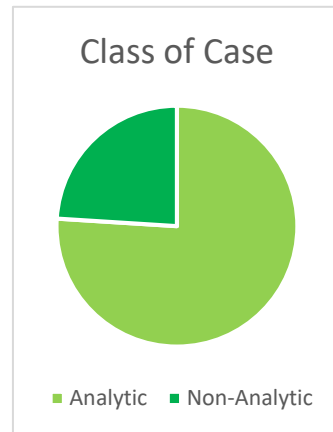
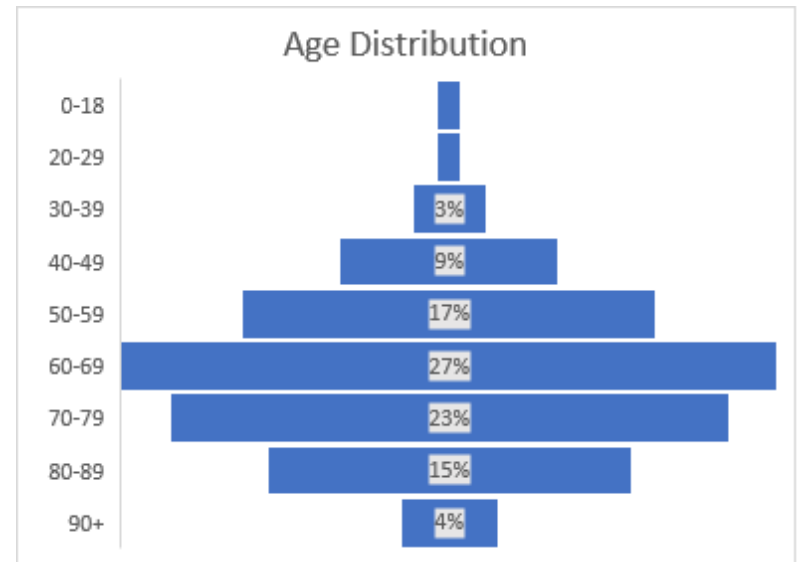

Class of case defines the facilities input to care of the patient's initial disease; ANALYTIC = cases diagnosed and/or treated at Queen of the Valley Medical Center. NON-ANLYTIC = cases diagnosed and treated elsewhere but with active disease at Queen of the Valley Medical Center.

Age breakdown notes 86% of newly diagnosed cancer cases for 2016 were diagnosed at ages 50 and over. This is consistent with the age demographics of Napa county.

Queen of the Valley Hospital
Non Small Cell Lung Cancer - 2016 Comparison Report, with 2014 Data

Site Group	Total Cases
ALL SITES	618
TONGUE	6
SALIVARY GLANDS, MAJOR	3
MOUTH, OTHER & NOS	2
TONSIL	4
NASOPHARYNX	1
ESOPHAGUS	11
STOMACH	12
SMALL INTESTINE	1
COLON	34
RECTUM & RECTOSIGMOID	7
ANUS, ANAL CANAL, ANORECTUM	6
LIVER	10
GALLBLADDER	1
BILE DUCTS	1
PANCREAS	20
PERITONEUM, OMENTUM, MESENT	1
OTHER DIGESTIVE	1
NASAL CAVITY, SINUS, EAR	1
LARYNX	3
LUNG/BRONCHUS-SMALL CELL	10
LUNG/BRONCHUS-NON SM CELL	69
PLEURA	2
HEMERETIC	38
MYELOMA	11
OTHER HEMATOPOIETIC	1
SOFT TISSUE	12
MELANOMA OF SKIN	15
OTHER SKIN CA	5
BREAST	117
CERVIX UTERI	7
CORPUS UTERI	11
UTERUS NOS	1
OVARY	5
VULVA	2
OTHER FEMALE GENITAL	1
PROSTATE	59
TESTIS	8
BLADDER	22
KIDNEY AND RENAL PELVIS	31
URETER	1
EYE	1
BRAIN	19
OTHER NERVOUS SYSTEM	9
THYROID	4
OTHER ENDOCRINE	3
HODGKIN'S DISEASE	3
NON-HODGKIN'S LYMPHOMA	26
UNKNOWN OR ILL DEFINED	13

Age Distribution

	QVH	National
0-29	0%	0.5%
30-39	0%	0.5%
40-49	3%	3%
50-59	11%	17%
60-69	27%	30%
70-79	32%	33%
80-89	21%	15%
90+	6%	1%

Queen of the Valley data mirrors that of the national comparison data for age distribution of non small cell lung cancer.

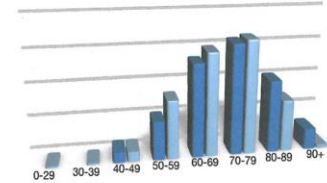

Sex Distribution

Sex distribution notes Queen of the Valley patients to be slightly reversed over the national comparison figures with there being more female NSCLC patients over male.

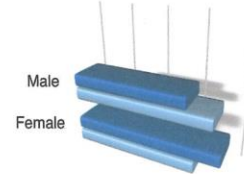

	QVH	National
Male	44%	53%
Female	56%	47%

	QVH	National
White	92%	82%
Black	3%	11%
Hispanic	3%	3%
Other	2%	4%

Race Distribution

Racial breakdown for Queen of the Valley note a 10% higher rate of white patients over that of the national data, however this is consistent with the local population demographics.

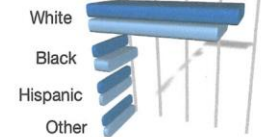

Stage Distribution

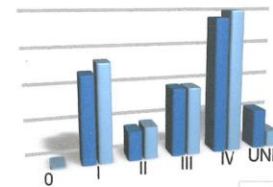

Stage distribution notes Queen of the Valley patients to be nearly the same as that of the national data with the exception of unknown stage, however this does coincide with patients seen for comorbidities in which cancer care is provided at outside facilities.

	QVH	National
0	0%	0.5%
I	24%	27%
II	8%	9%
III	19%	19%
IV	38%	40%
UNK	11%	4.5%

Treatment Distribution

	QVH	National
None/Biopsy Only	34%	19%
Surgery Only	15%	20%
Radiation Only	19%	15%
Chemotherapy Only	10%	12%
Surgery and Radiation	1.5%	1%
Surgery and Chemotherapy	0%	6%
Radiation and Chemotherapy	19%	21%
Chemotherapy and Hormones	0%	2%
Surgery, Radiation, Chemotherapy	1.5%	4%

NCCN Guideline; NSCL-1; Clinical Stage 1,2,3 = Smoking cessation advice and counseling are offered.

Queen of the Valley Hospital data;

Tobacco Users
Smoking cessation discussion noted

24 = 77%
23 = 96%